

# She's Matchless At Matching Eyes

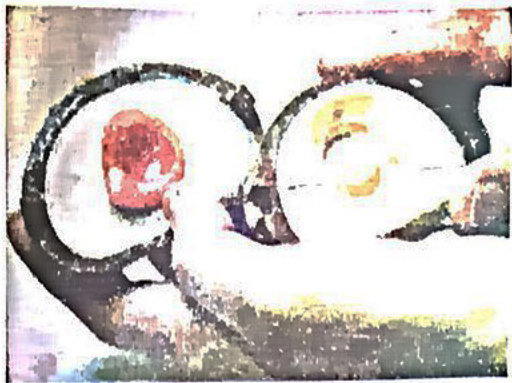

LaDonna Swan paints iris for artificial eye, a skill which enables her to match patient's normal eye.



One of the first steps is to make a wax model of socket impression.

If you make a better mouse trap, the world will beat a path to your door. Attesting to the truth of the old saying, patients from all over the world find their way to Ocularist LaDonna Swan of Hamburg, who makes artificial eyes for them, so skillfully crafted they appear perfectly natural. See Page C-6.



The cornea is inserted as the eye is constructed.

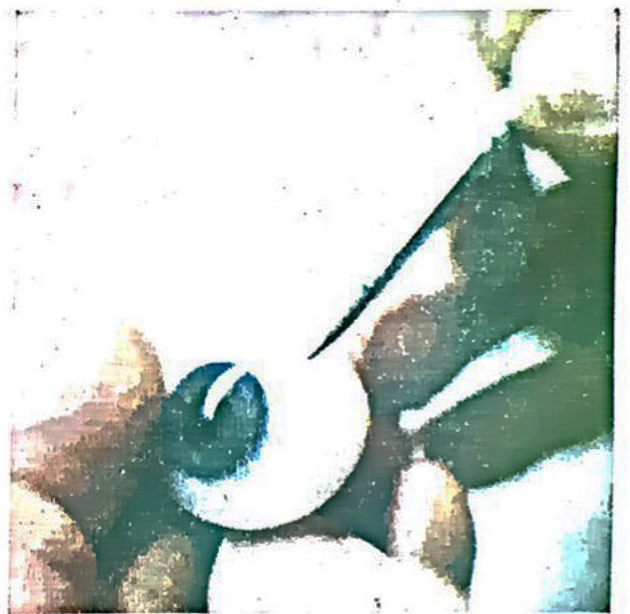

Putting red nylon veins on the new eye, one of the most delicate steps in operation.

Judy Spencer, 10-year-old daughter of Mr. and Mrs. George E. Spencer of Lockport, who lost an eye in an accident four years ago, got first scleral lens a year ago in July. This lens is thin shell of an eye that fits over the other.

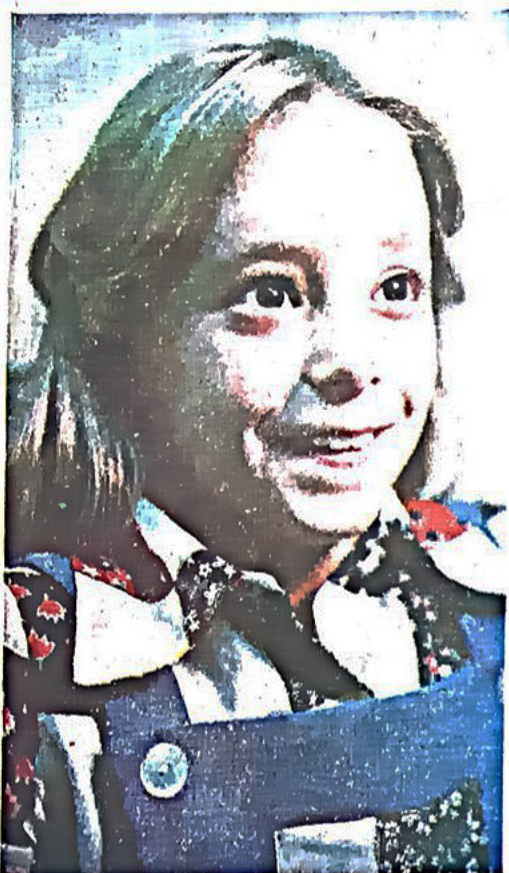

One of the final steps involves the trimming of eye by grinding away excess material.